

SURVEYOR'S CONTRACTUAL LIABILITY SHALL RUN ONLY TO THOSE PARTIES TO WHOM THIS SURVEY IS CERTIFIED

FOREST AVENUE

100' Wide
As Adopted by
The City of N.Y.
9/25/45

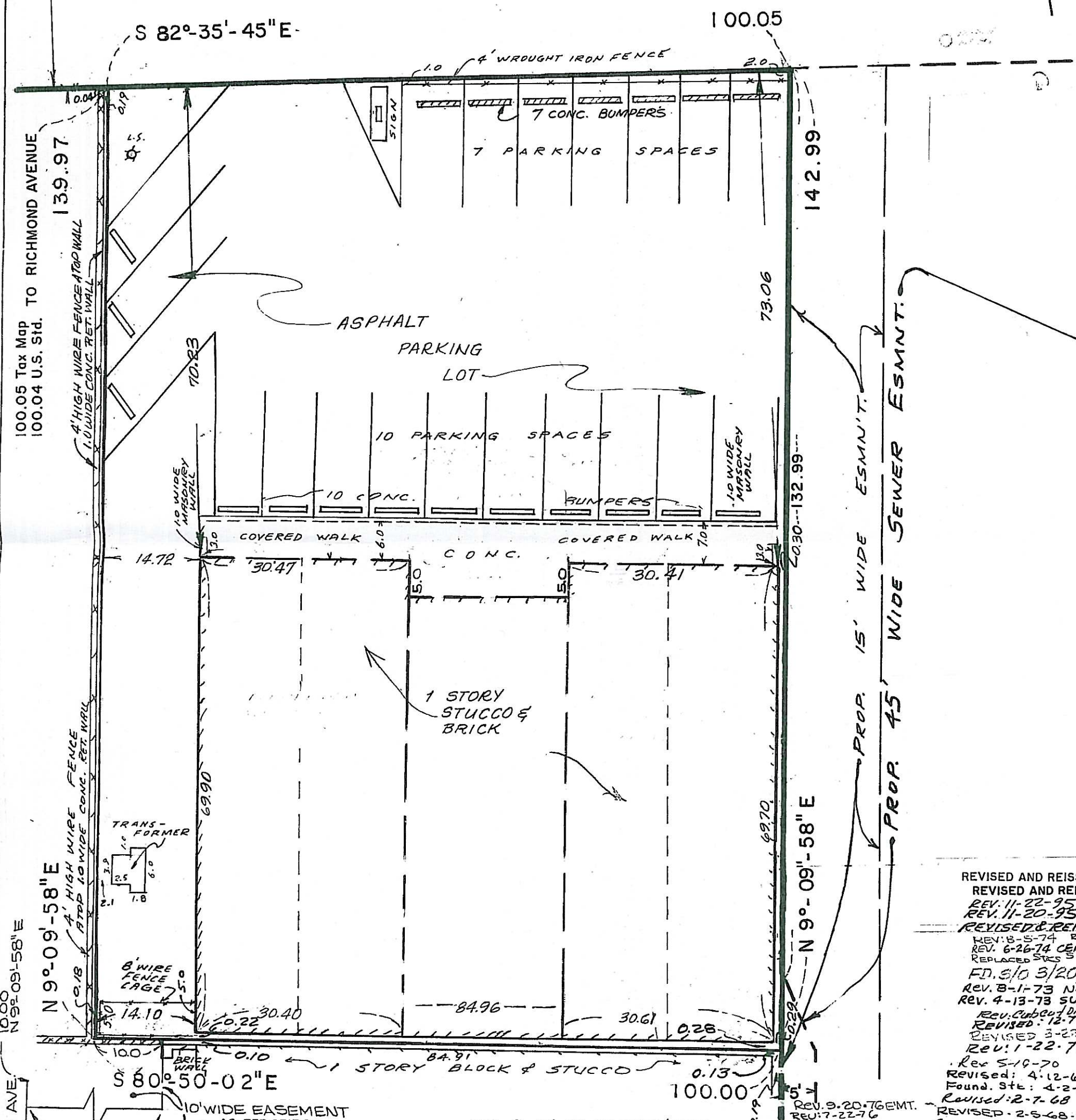

REVISED AND REISSUED
REVISED AND REISSUED
REV. 11-22-95
REV. 11-20-95
REVISED & REISSUED
REV. 13-5-74
REV. 6-26-74 CER
REPLACED STCS 5-
FD. 3/10 3/20
REV. 8-1-73 NC
REV. 4-13-73 SU
REV. CUBBY/DY
REVISED: 12-7-
REVISED 3-22-
REV: 1-22-71
REV. 5-10-70
REVISED: 4-12-6
Found. Ste: 4-2-
REVISED: 2-7-68
REVISED: 2-5-68-
REVISED: 1-8-68

100.05 Tax Map TO RICHMOND AVENUE
100.04 U.S. Std.
139.97
100.00 N 9°-09'-58" E
N 9°-09'-58" E
RICHMOND AVE.

100.05
142.99
73.06
10.30-132.99
N 9°-09'-58" E
PROP. 15' WIDE ESMNT.
PROP. 45' WIDE SEWER ESMNT.

110.00 S 80°-50'-02" E
1000 N 9°-09'-58" E
S 80°-50'-02" E
S 82°-35'-45" E

SCALE: 1" = 15'	
NO. 9207-L	
C.B.	F.B. 113/41
325/50	144/72
397/28	144/74
767/28	113/70
	348-68
	1168/24
	PRINT

TAX MAP INFORMATION: SEC. 7 VOL. 1 BLK. 1477 LOT 130
FILED MAP INFORMATION
FINAL ELEVATIONS SHOWN THUS: [] EXISTING ELEVATIONS SHOWN THUS: ()
ELEVATIONS REFER TO RICHMOND HIGH WATER DATUM.

BOROUGH OF STATEN
CITY OF NEW YORK
SURVEYED: JANUARY
William P. Wohl
WOHL & O'MA
544 VANDERBILT AV
S.I., N.Y., 10304 718-4-
FOUNDATION LOCATED:
FINAL LOCATION: 4.2
THIS SURVEY IS CERTIFIED
SI BANK AND TRUST A DIVISION
OF SOVEREIGN BANK

THIS SURVEY HAS BEEN ALTERED BY WILLIAM M. TRANG, P.E., L.S.



REV. 9-24-03 UP-DATE/TITLE

REV. 9-20-76 EMT.
REV. 7-22-76
REV. 11-18-75